

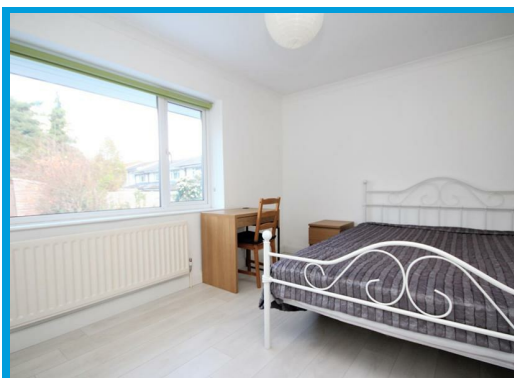

Guildford Park Avenue, Guildford, Surrey GU2 7NH

£4,650 PCM

**** STUDENT ACCOMODATION 2026-2027 ACADEMIC YEAR**** Six bedroom house arranged over three floors, moments from Guildford town Centre and Main Line Station. The property is undergoing complete refurbishment throughout.

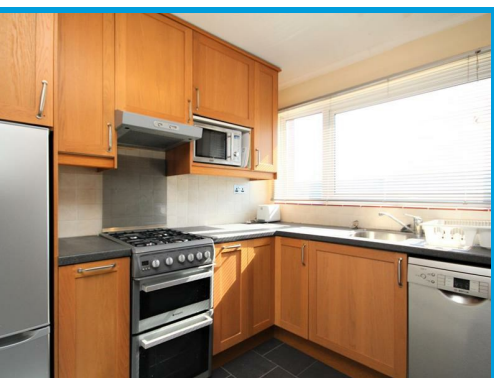

Description

The property has six double bedrooms, a good sized living room with conservatory leading to the garden, a modern kitchen with appliances. There is two bathrooms and storage area for bicycles. The property is furnished throughout. There is parking for 3 cars.

